City Organizational Structure

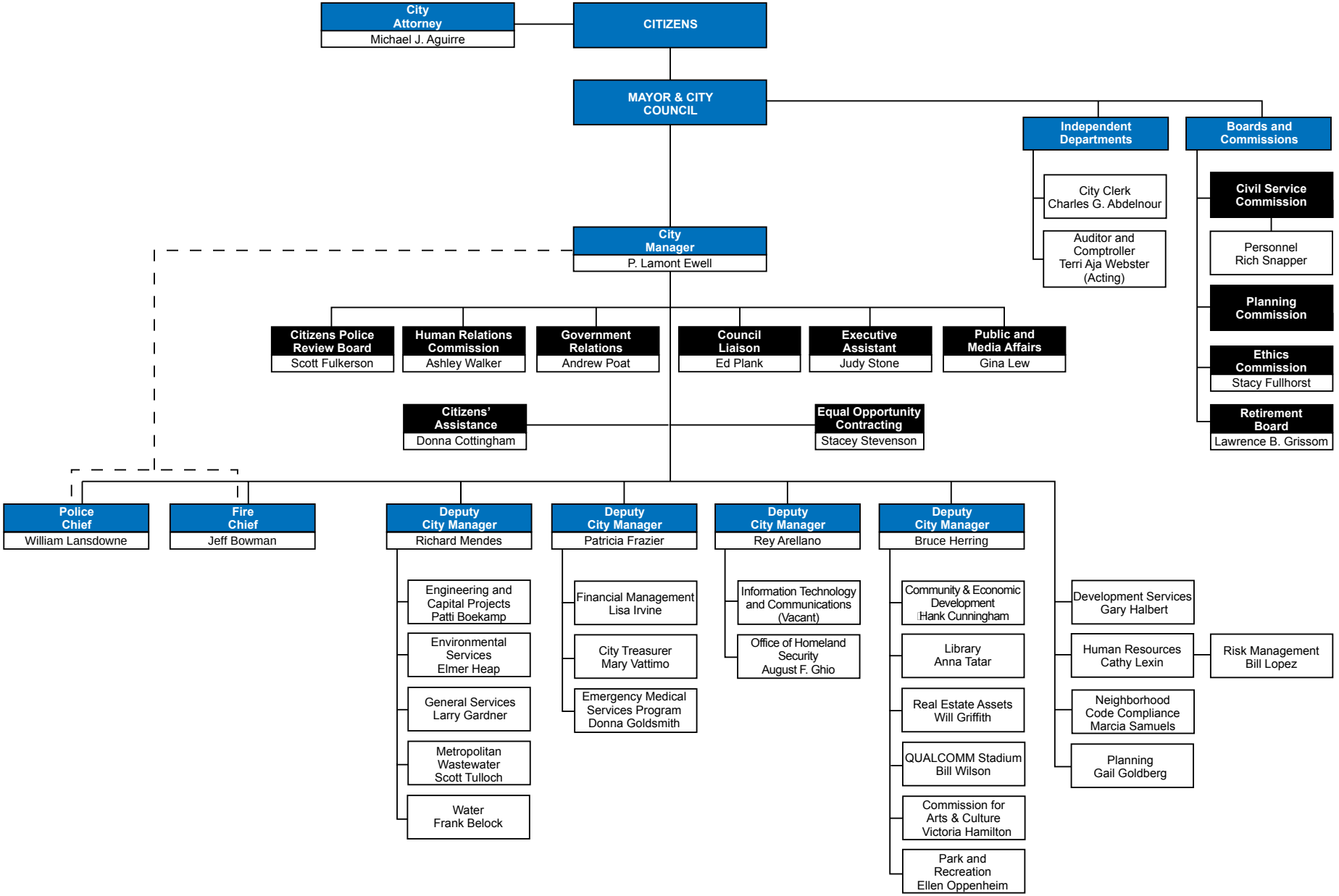

1/20/05